

# CONGRATULATIONS TO OUR SHOWCASE PARTICIPANTS

See the Speechwire Main Page for  
Rooms on Monday

PKD 2024



**8:30 AM SHOWCASES**

**SHOWCASE OF  
CHAMPIONS - INF, PER,  
ADS**

**DI & DUO SHOWCASE**

**PKD 2024**



# SHOWCASE OF CHAMPIONS

## ADS, INFO, PER

ADS - CIENNA COLLICOTT - MARICOPA

INFO - RIN JONES - SETON HALL

INFO - EMILY OSBORNE - OHIO U

PER - ELIZABETH ROYAPPA - UWF

PER - JACOB WATSON - WEST CHESTER

FACILITATORS: RYAN LOUIS & DREW STEWART

8:30 AM



# DI & DUO SHOWCASE

DI - HAYLEE BONNET - NORTHERN STATE

DI - ANDREW SAMOUNTRY - SIMPSON

DUO - BAIRD/FOX - CONCORDIA IRVINE

DUO - TOLBERT/STARKEY - OHIO U

FACILITATORS: JACK CROSS & JANIS CRAWFORD

8:30 AM



**11:00 AM SHOWCASE**

**DISCUSSION SHOWCASE**

**PKD 2024**



# DISCUSSION SHOWCASE

ASHLEY DELGADO - UTEP

SYDNI POWELL - SIMPSON

D'MYA BROWN - BGSU

LYDIA SHOCK - MARIAN

JADA RADFORD - MARIAN



FACILITATORS:

JESSICA FURGERSON & RYAN LOUIS

11:00 AM



**1:30 PM SHOWCASES**

**SHOWCASE OF  
CHAMPIONS - INTERP**

**LP SHOWCASE**

**PER & INFO SHOWCASE**

**PKD 2024**



# SHOWCASE OF CHAMPIONS

## INTERP

DI - PAIGE SHOWEN - UCM

DI - LIV GOETTEL - TCU

DUO - GILLEN/KINNAMONT - CSU-CHICO

POE - CALEB WILSON - MCNEESE STATE

POI - ALYSSA WARHOLIC - DUQUESNE

PRO - ALYSIA MOORE - MISS STATE

FACILITATORS: SYDNEY CRANK & JOHN STANLEY

1:30 PM

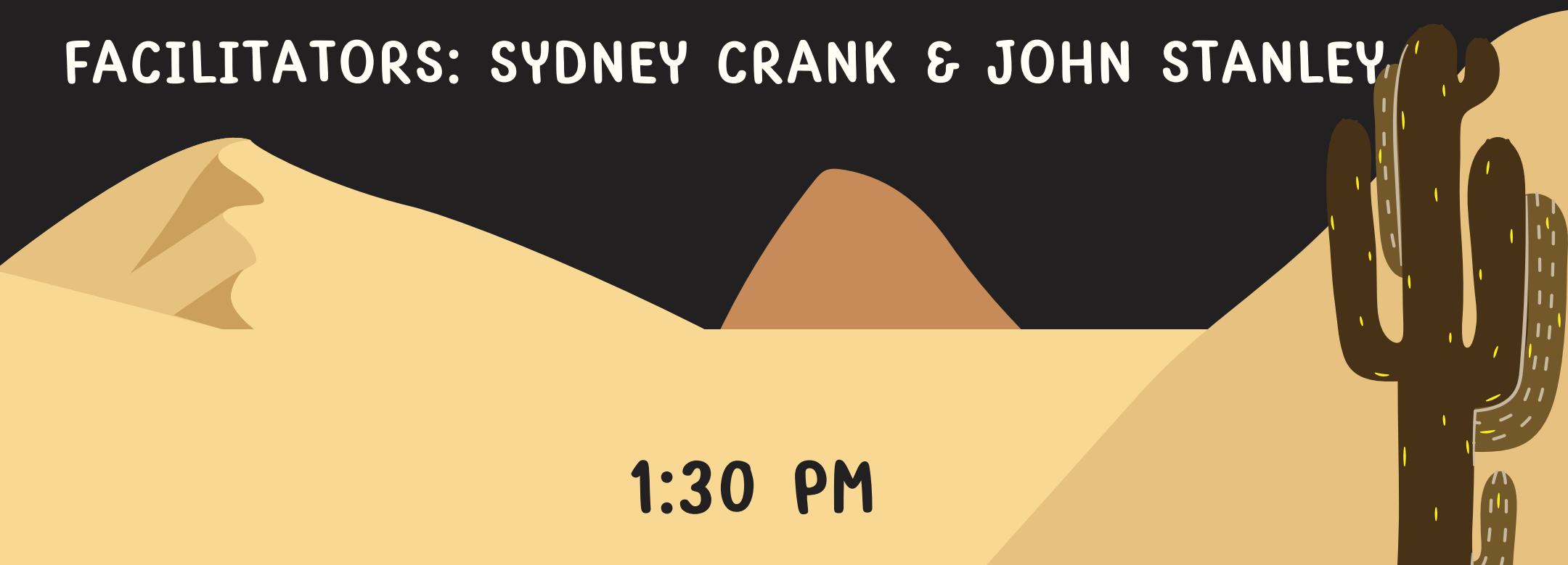



# LP SHOWCASE

EXT - CIENNA COLLICOTT - MARICOPA

EXT - JOHNJACK PURICELLI - BUTLER

IMP - CHLOE MATTHEWS - TCU

IMP - MIRANDA DOMINGUEZ - NCC

SIMP - JOSUE CABRERA - TCU

FACILITATORS: MARISA MAYO & TIMOTHY BETTS

DRAW: 1:15 PM (@ HELP DESK)

ROUND: 1:30 PM

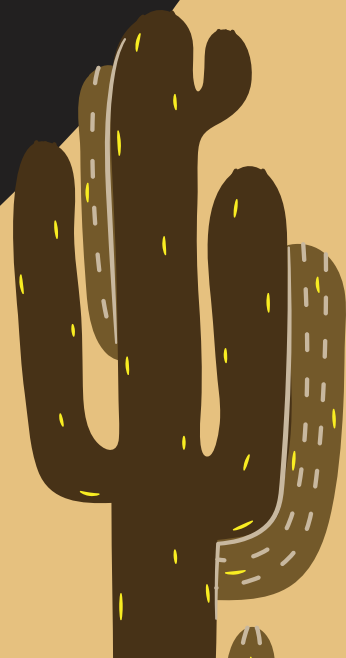

# PER & INFO SHOWCASE

PER - RIN JONES - SETON HALL

INFO - TERESA HUDGENS - UCF

INFO - JORDYN COLLIS - UCF

PER - ABREANNA BLOSE - OHIO U

FACILITATORS:

JOHN WALLIS & BRIAN SUMEREAU

1:30 PM



**3:30 PM SHOWCASES**

**SHOWCASE OF  
CHAMPIONS - CA & LP**

**POI, PRO, POE, S-INTERP  
SHOWCASE**

**ADS, CA, & S-PA  
SHOWCASE**

**PKD 2024**



# SHOWCASE OF CHAMPIONS

## CA & LP

EXT - AKIR ROWE - WEBER STATE

EXT - ELLIS MOORE - WESTMINSTER

IMP - HANNAH BRANCH - NEVADO RENO

IMP - ELIZABETH ROYAPPA - UWF

CA - GEORGE URLING - MARSHALL

CA - LAYNA WEBB - LIBERTY

CA - CADE SAVOY - LSU

FACILITATORS: DAVID DEPINO & TIANA BROWEN

**DRAW: 3:15 PM @ HELP DESK**

**ROUND: 3:30 PM**

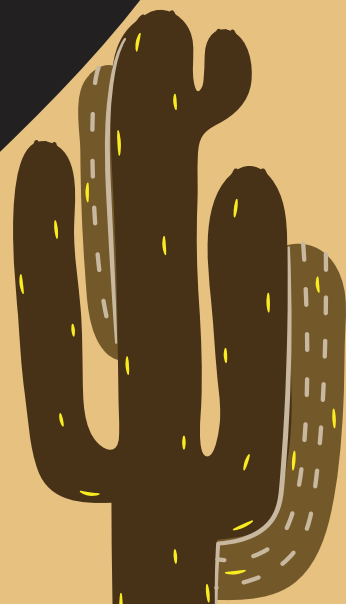

**POI, POE, PRO, S-INTERP**

**SHOWCASE**

**POE - RAFAEL FOGO-SCHENSUL - CSU-CHICO**

**POE - E MEIER - MSU-MANKATO**

**POI - MICHAELA DOOLEY - MIDLAND**

**POI - MILLIE KINNAMOUNT - CSU-CHICO**

**PRO - NATALIE RUND - MARIAN**

**PRO - CALEB WILSON - MCNEESE STATE**

**SINTERP-ANIZET LOPEZ-FLORES-APP STATE**

**FACILITATORS: SABRINA BUSTILLOS & ARIEL KIZER**

**3:30 PM**

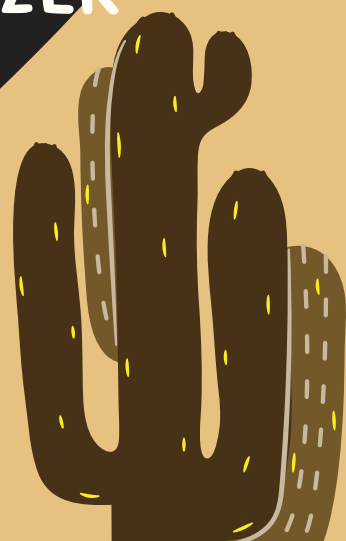

# ADS, CA, S-PA SHOWCASE

ADS - HARLOW - WEST CHESTER

ADS - MICHAELA JACOBS - UWF

CA - KATANA HEWETT - BELLEVUE

CA- EMILY OSBORNE - OHIO U

S-PA - PABLO ORTEGA - BELLEVUE

FACILITATORS: AMORETTE HINDERAKER &  
KIEFER STORRER

3:30 PM

